



058-240 4000126

**Super
Saver**

**इंडियन एयरलाइन्स
Indian Airlines**



www.indian-airlines.com

खोए टिकटों पर धन की वापसी नहीं की जा सकती है
No refund is permissible against lost ticket

यात्री टिकट और सामान पत्र
PASSENGER TICKET AND BAGGAGE CHECK

सामान में खतरनाक वस्तुएं

सुरक्षा की दृष्टि से यात्रियों को अपने सामान में सूचीबद्ध निम्नलिखित खतरनाक वस्तुएं नहीं ले जानी चाहिए



कम्प्रेस्ड गैस सिलिण्डर



एक्वालंग

कम्प्रेस्ड गैस - (अति प्रशीतित, ज्वलनशील, अज्वलनशील और विषैली) जैसे ब्यूटेन, औक्सीजन, तरल नाइट्रोजन, एक्वालंग सिलिण्डर।

संक्षारक जैसे तेज़ाब, क्षार, पारा और वेट सैल बैटरियाँ।



वेट सैल बैटरियाँ



उपकरण जिसमें पारा है

विस्फोटक, गोला-बारुद, पटाखे और आतिशबाज़ी।



हैण्डगन



गोला-बारुद जिसमें आवाज़ी कारतूस शामिल है।



पिस्तौल कैप



पटाखे

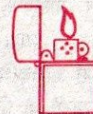

ऐसे लाइटर जिन्हें जलाने से पहले उल्टा करना पड़ता है।



माचिस अपने साथ ले जाई जा सकती है।



लाइटर इंधन

रेडियो धर्मी प्रदार्थ।

अलार्म उपकरणों से युक्त ब्रीफकेस और अटैचियाँ, औक्सीडाज़िंग प्रदार्थ जैसे ब्लीचिंग पाउडर, पैरॉक्साइड।



विष और संक्रामक तत्व

जैसे कीटनाशी, तृणनाशी और जीवित विषाणु युक्त पदार्थ।



अन्य खतरनाक वस्तुएँ

जैसे चुम्बकीय सामग्री, आपत्तिजनक या प्रदाहक सामग्री।

और अधिक जानकारी मांगने पर दी जा सकती है।

निःशुल्क सामान सीमा

भार आधारित पद्धति

विमान का प्रकार	श्रेणी	वयस्क/बालक	शिशु
ए-300/ए-320	विशिष्ट	40 किलोग्राम	10 किलोग्राम
ए-300/ए-320/बोईंग-737	साधारण	30 किलोग्राम	10 किलोग्राम
डौरनियर-228	साधारण	10 किलोग्राम	शून्य

नग आधारित पद्धति

अमरीका/कनाडा से आने वाली/जाने वाली उड़ानों के यात्रियों के लिए नग आधारित पद्धति का विकल्प उपलब्ध है।

निःशुल्क सामान सीमा के अतिरिक्त निःशुल्क ले जाई जा सकने वाली वस्तुएं (सुरक्षा नियमों के अंतर्गत)

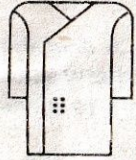

ओवर कोट,
शॉल या कम्बल



छतरी या छड़ी

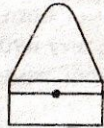

महिला हैंड बैग, महिलाओं की
पॉकेट बुक या महिला पर्स



उड़ान के दौरान पढ़ने के लिए
उचित मात्रा में पठन सामग्री

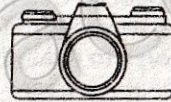

कोई छोटा कैमरा
और/या दूरबीन



उड़ान के दौरान देने के लिए शिशु आहार,
शिशु को ले जाने वाली बास्केट

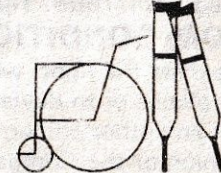

पूरी तरह सिमटने योग्य निःशक्त व्यक्तियों की व्हील चेयर अथवा एक जोड़ा बैसाखी और/या
ब्रेसज़ या यात्री के प्रयोग में आने वाला कोई अन्य कृत्रिम अंग, बशर्ते कि यात्री उस पर आश्रित हो

स्नो स्कीईंग उपकरण के लिए प्रभार (भार आधारित पद्धति)

एक जोड़ी स्की, एक जोड़े स्की पोल्स और/या एक जोड़ी बूट वाले स्नो स्कीईंग उपकरण
पर रियायति अतिरिक्त सामान प्रभार लागू होगा।

गोल्फ उपकरण के लिए प्रभार (भार आधारित पद्धति)

एक जोड़ी गोल्फ जूते सहित केवल एक गोल्फ बैग में रखे गए गोल्फ उपकरण पर रियायति
अतिरिक्त सामान प्रभार लागू होगा।

और अधिक जानकारी मांगने पर दी जा सकती है।



इंडियन एयरलाइन्स लि.
Indian Airlines Ltd.

Your attention is drawn to the conditions of contract and other important notices and advice printed in this ticket

Airlines House, Gurudwara Rakabganj Road, New Delhi-110 001

Subject to Conditions of Contract

NOTICE :

The carriage hereunder is subject to Indian Airlines Non-International Carriage (passenger & baggage), conditions of carriage framed by Indian Airlines Ltd. as applicable on the date of carriage. The liability of Indian Airlines Ltd. for damage sustained in the event of the death or wounding of a passenger or any other bodily injury suffered by a passenger or by his registered baggage during a course of carriage by air will be governed by the provisions of section 4,5,6 and the rules contained in the second schedule of carriage by Air Act, 1972 with certain exceptions, adaption, modification etc., as notified in the Govt. of India, Ministry of Tourism and Civil Aviation Notification No. AV 11012/5/79-A dated 5/7/1980 published in Part-II Section 3 sub-section (II) of the Gazette of India dated 19/7/1980 and amended vide notifications No. AV 11012/5/79-A dated 22/8/1989, No. AV 11012/5/79-A dated 26/3/1992 and further amended vide notification No. AV 11012/1/97-A dated 20/1/1998, as published on part 2 - Section 3 - Sub Section (II) of Gazette of India dated 31/1/1998. These conditions of carriage can be seen at any Indian Airlines office.

EXCERPTS FROM CONDITIONS OF CARRIAGE

1. The Company reserves the right, without assigning any reason, to cancel, advance, reschedule, overfly or delay the commencement or continuance of the flight or alter the stopping place or places or to deviate from the route of the journey or to change the type of aircraft in use without thereby incurring any liability in damages or otherwise to the passengers or any other person on any ground whatsoever. The Company also reserves to itself the right to refuse to carry any person whom it considers unfit to travel or who in the opinion of the Company may constitute risks to the aircraft or to the persons on board.
2. If at any stage it is found that the aircraft with the booked load of passengers etc. will be over-loaded the Company will have the right to decide which passengers or articles shall be off-loaded and such decisions shall be binding.
3. The Company is not liable for damage occasioned by delay in the carriage by air of passengers or baggage.
4. The ticket issued by the Company shall be subject to the rule of cancellation made by the Company for the time being in force which may be seen at any office of the Company on request.
5. Receipt without complaint of registered baggage on the termination of the journey shall be prima facie evidence that the baggage has been delivered correctly and in good condition.
6. In the event of death of a passenger or any bodily injury or wound suffered by a passenger which results in a permanent disablement incapacitating him from engaging in or being occupied with his usual duties or business or occupation, the liability of the carrier for each passenger shall be Rs.7,50,000 if the passenger is 12 years or more of age, and Rs.3,75,000 if the passenger is below 12 years of age on the date of accident.

Ensure safe custody of your ticket.

No refund is permissible against lost tickets.

Reporting Time

Please check in at the airport of embarkation

All flights of	A-300,A-320	} 60 Minutes before scheduled time of departure.
Indian Airlines (IC) &	B-737	
Alliance Air (CD)	Dornier-228	

Flights originating from A-300,A-320 : 2 Hours before scheduled time of departure.
Srinagar/Jammu and Leh B-737 : 75 minutes before scheduled time of departure.

The time shown on the flight coupons are the flight departure time.

Passengers are requested to arrive at the airport not later than the time stated above. Upon arrival at airport, please report at the Indian Airlines/Alliance Air counter for completion of the formalities.

'Check-In' counters for domestic services are closed strictly 30 minutes before departure. Passengers must report sufficiently in advance, in order to avoid missing the flight and inconvenience on this account.

Reconfirmation Procedures

Passengers booked to travel in groups and individual passengers who are ticketed outside India are advised to reconfirm their onward or return reservations on Indian Airlines services when they break journey for more than 72 hours at any of our stations. Failure to reconfirm at least 72 hours prior to departure in such cases may result in cancellation of the reservation. Reconfirmation is not necessary when a passenger breaks his journey at a point for less than 72 hours.

SECURITY REGULATIONS

According to security regulations, passengers are advised:

- Not to accept any packets from unknown persons.
- Not to leave baggage unobserved at any time specially within airport area. Unattended baggage may be removed by Airport/Security Staff as object of suspicion.
- To declare before check-in if carrying any arms or explosive substance. Concealment is an offence under Aircraft Act and Rules.
- To carry only one hand baggage, the sum of the three dimensions (viz., length, breadth and height) of which should not exceed 115cms.
- Battery Cells/Dry Cells carried in the hand baggage or in any electrical/electronic items are liable to be removed and airlines would not be in a position to hand-over the same at the destination. The same may be carried in registered baggage.

PROHIBITED ARTICLES

Also carriage of dry cell batteries, knives, scissors, sharp instruments, tools, fire arms, ammunitions, toy replicas is prohibited in the passenger cabin.

VALUABLE ARTICLES

Currency, Precious metals, Jewellery, Negotiable instruments, Securities, Personal identification documents and items of value are best carried with the passenger in the cabin.

RESTRICTED ARTICLES IN PASSENGER BAGGAGE

Medicines and toiletries in limited quantities which are necessary or appropriate for the passenger during the journey, such as hair sprays, perfumes and medicines containing alcohol may be carried. Many of these listed articles can be carried as air cargo provided they are packed in accordance with cargo regulations.

Further information is available on request.

Free Baggage Allowance

WEIGHT SYSTEM

Type of Aircraft	Class	Adult / Child	Infant
A-300/A-320	Executive	40 kgs	10 kgs.
A-300/A-320/B-737	Economy	30 kgs	10 kgs.
Dornier-228	Economy	10 kgs	Nil

PIECE CONCEPT

Option of piece concept available to connecting passengers to/from USA/Canada.

Articles which may be carried free in addition to the free baggage allowance
(Subject to Security Regulations)



An overcoat wrap or blanket



An umbrella or walking stick

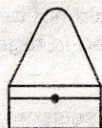

A lady's handbag, lady's pocketbook or lady's purse.



A reasonable amount of reading matter for the flight.



A small camera and/or a pair of binoculars.

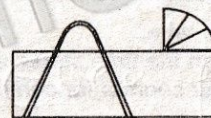

Infant's food for consumption in flight. Infant's carrying basket.

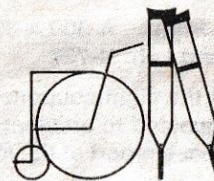

A fully collapsible disabled's wheelchair and/or a pair of crutches and/or braces or other prosthetic device for the passenger's use provided that the passenger is dependent upon them.

Charges for Golfing Equipment (Weight System)

A concessional excess baggage charge is applicable for Golfing equipment contained in not more than one golf bag and including one pair of golf shoes.

Charges for Snow Skiing Equipment (Weight System)

A concessional excess baggage charge is applicable for snow skiing equipment consisting of one pair of skis, one pair of ski poles/or one pair of boots.

Further information is available on request.

DANGEROUS ARTICLES IN BAGGAGE

For safety reasons dangerous articles such as those listed below, must not be carried in passenger's baggage:

Compressed gases - (Deeply refrigerated, flammable, non-flammable and poisonous) such as butane, oxygen, liquid nitrogen, aqualung cylinders.



Compressed gas cylinders



Aqualungs

Corrosives such as acids, alkalies, mercury and wet cell batteries.



Wet cell batteries



Apparatus containing mercury

Explosives, ammunitions, fire works and flares.



Hand gun



Cartidges



Pistol caps



Fireworks

Flammable liquids and solids such as lighter fuel, matches, paints, thinners, fire-lighters. Lighters that need inverting before ignition. Matches may be carried on the person.



Paint

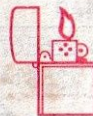

Lighter



Lighter fuel



Matches

Radioactive materials.

Briefcases and Attache cases with installed alarm devices.

Oxidising materials such as bleaching powder peroxides.

Poisonous and infectious substances such as insecticides, weed-killers and live virus materials.



Other dangerous articles such as magnetised materials, offensive or irritating materials.

Further information is available on request.

प्रमुख टेलिफोन नम्बर
IMPORTANT TELEPHONE NUMBERS

	बेगलूर BANGALORE	कोलकाता KOLKATA	चेन्नै CHENNAI	दिल्ली DELHI	हैदराबाद HYDERABAD	मुंबई MUMBAI
मुख्य आरक्षण केंद्र MAIN BOOKING OFFICE सामान्य पूछताछ General Enquiry	के.जी.रोड K.G. Road 22211914 141	39. चित्तरंजन एवेन्यू 39, Chittaranjan Avenue 22110730, 22110810, 22110870 22114433, 22119096 (0800-1830 Hrs)	मार्शलस रोड Marshalls Road 28553039 141 (0800-2000)	सफदरजंग एयरपोर्ट Safdarjung Airport 24620566-67/569-571 24631337 (0700-2300) 141	सैफाबाद Saifabad 23236902, 23299333 (1000-1800 Hrs)	नरीमन प्वाइंट Nariman Point 22023031, 22023131 22025654 (0830-1930)
आरक्षण Reservation	Fax: 22228689 141	22113135, (0900-1900) 22116869 (1900-0900) Fax: 22116957	28555200, 28555201 28555204 (0800-2000 Hrs)	24620566-67/569-571 24622220 Extn. 4503 (0930-1835 Hrs) 23310517 (1000-1700) Fax: 24624322, 141	23236902, 23299333 Fax: 23234752 141 (1000-1735 Hrs)	22876161 Fax: 22830832 141 (24 Hrs)
उड़ान आ./प्र. Flight Arrivals / Departures		DEL 141 AMD	28555204 (0800-2000)		27901623 142	22876363, 124 (24 Hrs) 9627-011-142
एयरपोर्ट / AIRPORT सामान्य पूछताछ General Enquiry	25226233 Fax: 25268998 140	25119433, 25119637 22204433, 25117415, 25119638 140	22561971 Extn. 4426/4486 140	25675433, 25671100 25675317 Fax: 25696786, 140	27900621, 27900622 Fax: 27907222 140 (24 Hrs)	26156100, 26156633 26156850 140
टेली चेक-इन, / Tele Check-in	25222533 9627-011-142/43	FFP-'Y' Class 25118564 'J' Class 25119633	'Y' Class 22560771 'J' Class 22561483	25675166, 25672166	27906555 (0430-2300)	(Term 1A) 26156161 26156162, 26156163
उड़ान आ. / Flight Arrivals	142	9627-011-142	22344433, 142	25694070, 141	142 (24 Hrs) 27901623	26156433, 142
उड़ान प्र. / Flight Departures	142	9627-011-143	142	25694071, 141	142 (24 Hrs) 27901623	26156433, 143

कहाँ से/कहाँ तक
FROM/TOवाहक
CARRभाड़ा परिकलन
FARE CALC

यात्री टिकट तथा सामान-पत्र PASSENGER TICKET AND BAGGAGE CHECK

जारी कर्ता ISSUED BY

प्रारंभ/गतव्य स्थान
ORIGIN/DESTINATIONबुकिंग का हवाला
BOOKING REFERENCEजारी करने की तारीख व स्थान
DATE AND PLACE OF ISSUE 03अन्तरदेशीय
DOMESTICइंडियन एयरलाइन्स
Indian Airlinesइस टिकट की संधिदा की शर्तों के अधीन
SUBJECT TO CONDITIONS OF CONTRACT IN THIS TICKET

मंजूरी/निर्बंधन ENDORSEMENTS/RESTRICTIONS

यात्री कूपन
PASSENGER
COUPON

यात्री का नाम NAME OF PASSENGER

अहस्तांतरणीय NOT TRANSFERABLE

जिसके बदले में जारी किया गया ISSUED IN EXCHANGE FOR

संयोजी टिकट CONJUNCTION TICKETS

मूल जारी कर्ता
ORIGINAL
ISSUEएअरलाइन
AIRLINEप्रकार
FORMक्रम संख्या
SERIAL NO.स्थान
PLACEतारीख
DATEएजेंट का कोड नंबर
AGENT'S NUMERIC CODEएजेंट
AGENTपरिकलित कुल भाड़ा
TOTAL FARE CALCभाड़ा
FAREकुल
TOTALकूपन
CPNएअरलाइन कोड
AIRLINE CODEप्रकार
FORMक्रम संख्या
SERIAL NUMBERको स
CK

058 240 4000126

उपर्युक्त सफेद भाग में न कोई निशान लगाएं न कुछ लिखें
DO NOT MARK OR WRITE IN THE WHITE AREA ABOVE



033-2280877

2280877

9831052557

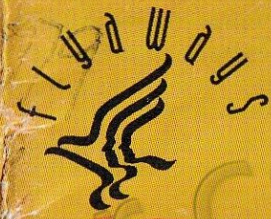

Holiday packages* from Indian Airlines with free hotel stay, meals, sightseeing and a host of other benefits. For bookings contact your IA travel agent. Log on to www.indianairlinespackages.com for more details.

Purchased 21/5/03
on



Conditions Apply. Offer valid on select sectors and hotels.